bis 6 Lfg. à 24 Taf. = 144 Taf.

B
Bergsträsser
Hdm. deel
1773

BARTOLOMEUS VAN DEL LEER
BIBLIOTHEEK
DELFT.

Tab. I.

Tab. 2.

Tab. 3.

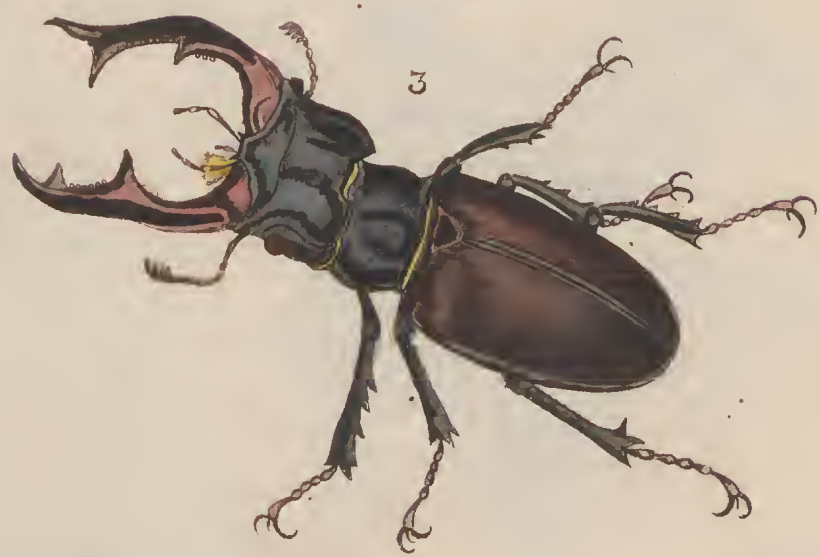

Tab. 4.

Tab. 5.

5

3

4

6

1

2

7

8

9

10

Tab. 6.

Tab. 7.

4.

3.

2.

9.

1.

7.

8

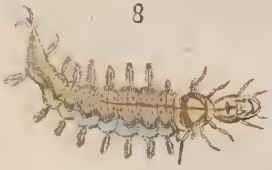

6.

5.

Tab. 8.

4.

3.

5.

11.

10

1.

13.

12.

9

8.

2.

7.

6.

Tab. 9.

1.

10.

11.

4.

2.

7.

6.

3.

9.

8.

Tab. 10.

3.

4.

5.

8.

1.

2.

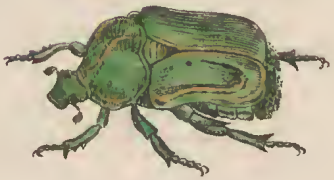

9.

6.

7.

10.

Tab. II.

3.

2.

1.

4.

7.

8.

9.

11.

5.

10.

6.

12.

Tab. 12.

6.

4.

5.

3.

1.

2.

7.

10.

9.

8.

Tab. 13.

Tab. 14.

2

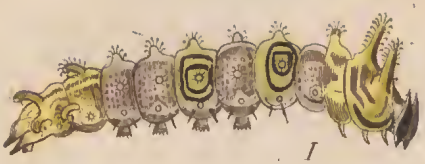

1

3

8

7

4

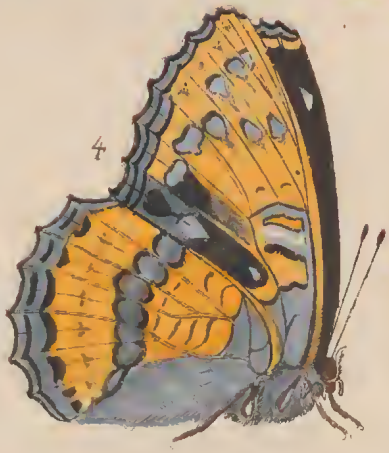

6

5

Tab. 10.

1

3

2

6

4

8

5

7

Fab. 17.

6

5

1

4

2

3

7

8

1.
3.
2.
4.
7.
5.
6.

11.
3.
4.
5.
9
8.
7.
6.
10.
2.
1.

Tab. 21

1 — 7 30.

7.

6.

5.

4.

2.

3.

1.

9.

8.

1–8 Zuerkannt

1 – 4 Phaedra. 5 6 Arion.

Tab. 25.

6.
4.
9.
1.
3.
2.
7.
5.
8.

Tab. 27.

Tab. 28

1-6 Cinlacon 7.8 Semele.

12.

Tab. 30.

1.
2.
3.
4.

2.

1.

5.

3.

4.

3.
1.
2.
4.

Tab. 34.

Tab. 33.

Tab. 38.

3.

1.

4

8.

2

6.

7

5.

1 2. Euphenes ♂ 3 4 Alc. or. 5 6. Arion

Fab. 88.

5.

4.

1.

2.

3.

6.

7.

3.

1.
2.

4.

4.

6.

3.

2.

8.

1.
2.

5.

4.

3.

2.

1.

3.
4.

5.

6.

1.

2.

3.

4.

5.

7.

6.

8.

Tab. 44.

5.

3.

4.

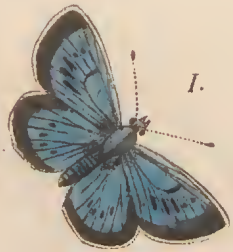

1.

2.

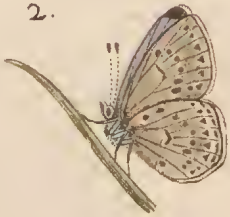

8.

6.

7.

Tab. 45.

3.

1.

2.

4.

5

7.

8.

6.

2.

4.

1.

5.

3.

7.

6.

8.

Tab. 47.

7.

1.

2.

8.

4.

6.

5.

3.

Tab. 48.

8.

4.

3.

7.

1.

5.

6.

2.

Tab. 49.

4

2.

1.

3.

5.

7

8

6.

Tab. 50.

3.

1.

2.

4.

6.

8.

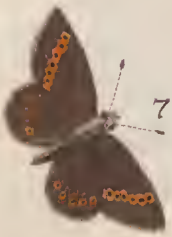
7.

5.

Tab. 57.

3.

1.

4

8.

2.

6.

7.

5.

3.

1.

4.

8.

2.

6.

7.

5.

6.

2.

5.

3.

1.

7.

4.

8.

Tab. 54.

7.

1.

2.

8.

6.

4.

3.

5.

Tab. 55.

1.

3.

2.

8.

4.

6.

7.

5.

Tab. 86.

3.

1.

4.

8.

2.

6.

7.

5.

Fab. 57.

3.

1.

4.

8.

2.

6.

7.

5.

Tab. 58.

4.

2.

1.

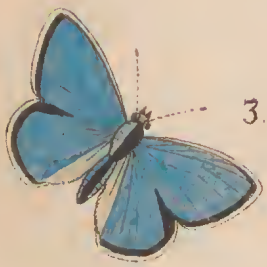
3.

5.

7.

8.

6.

Tab. 59.

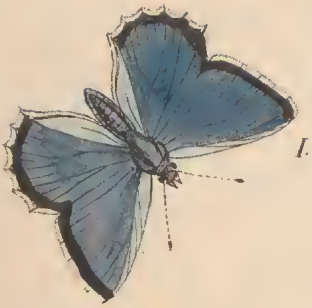
1.

2.

4.

7.

3.

6.

8.

5.

Tab. VI.

1.

2.

4.

5.

3.

8.

7.

6.

Tab. 61.

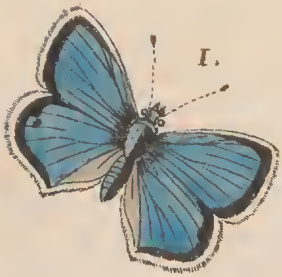

1.

3.

4.

2.

8.

6.

7.

5.

Tab. 62.

Tab. 62.

3.

1.

4.

7.

2.

6.

5.

Tab. 64.

4

2.

7.

1.

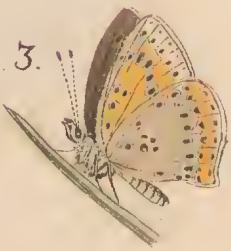

3.

6.

5.

Tab. 65.

Tab. 66.

5.

4.

6.

N. Tab. 62
A. Tab. 53.

3 & Pubilla ♀ Camilla

Tab. 68.

2.

1.

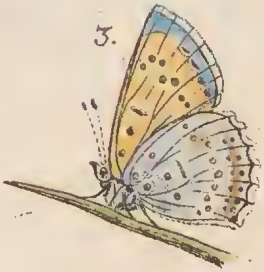

3.

6.

4.

7.

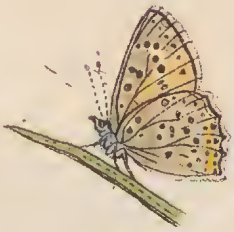

5

8.

Fab. 69.

1.

3.

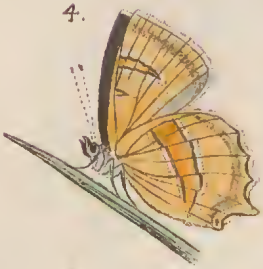
4.

2.

Tab. 71.

4.

2.

1.

3.

5.

7.

6.

Tab. 72.

Tab. 73.

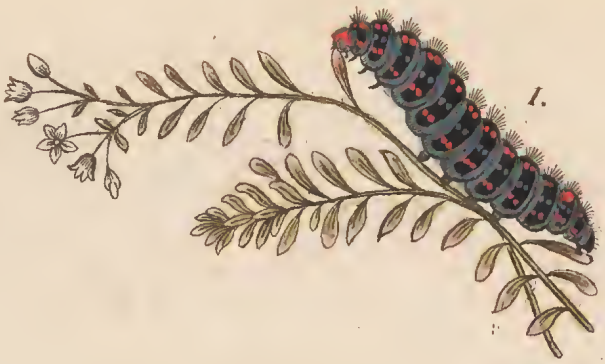

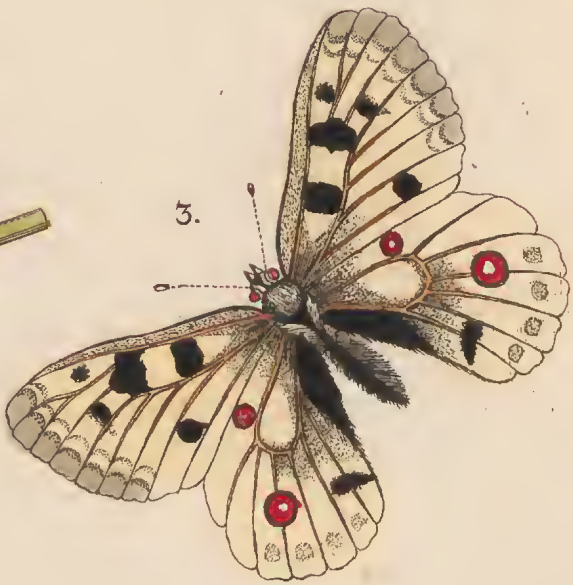

3.

1.

4.

2.

5.

6.

1.
2.
4.

5.

3.

6.

Tab. 76.

1.

2.

3.

4.

6.

5.

Tab. 74.

3.

4.

1.

2.

6.

5.

6.

3.

1

2.

5.

4.

7.

1.
2.
5.
4.
6.
3.
7.

Tab. 80.

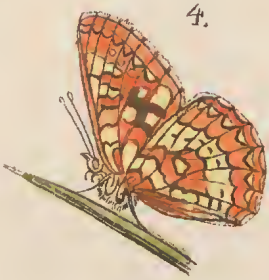

Tab. 81.

3.

1.

4.

2.

6.

5.

Tab. 82.

3.

2.

1.

5.

4.

Tab. 3.

Taf. 84.

2.

1.

3.

4.

5.

7.

6.

Tab 55

Fig. 81.

Tab 87.

2.

3.

1.

4.

6.

5.

1.

4.

2.

3.

6.

5.

Tab. 88.

Tab. 89.

2.

7.

5.

1.

6.

4.

3.

Tab. 90.

1.

3.

2.

6.

4.

8.

5.

7.

Tab. 91.

1.

2.

4.

5.

7.

6.

3.

8.

Tab. 92.

Tab. 93.

1.

2.

3.

6.

4.

5.

Tab. 94.

1.

2.

3.

5.

4.

Tab. 95.

Tab. 96.

1.

3.

2.

4.

5.

6.

Tab. 97.

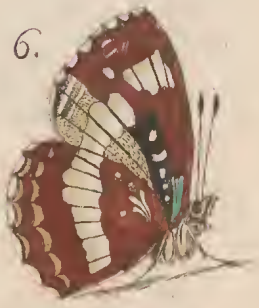

Tab 98

1.

2.

3.

Tab. 99.

2.

5.

3.

4

1.

Tab. 100.

2.

3.

1.

5.

4.

6.

Tab 107.

Tab 102.

2.

1.

3.

4.

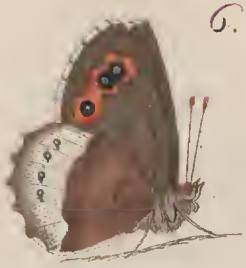

6.

5.

Tab 103.

2.

1.

3.

4

6.

5.

4.

3.

5.

2.

1.

Tab 103

1.

4.

2.

3.

5.

6.

Tab. 106

1.

3.

4.

2.

6.

5.

Tab. 107.

1.

6.

2.

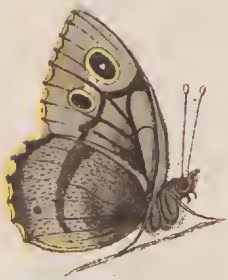

5.

3.

4.

Tab. 108

1.

2.

4.

3.

Tab. 109.

Tab 110.

1.

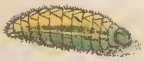

3.

2.

5.

4.

6.

7.

8.

9.

10.

11.

12.

Tab. III.

3

2

7

1

5

6

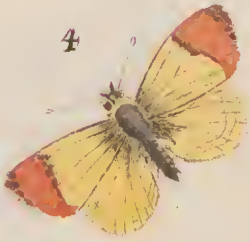
4

Tab. 112.

4.

3.

5.

6.

2.

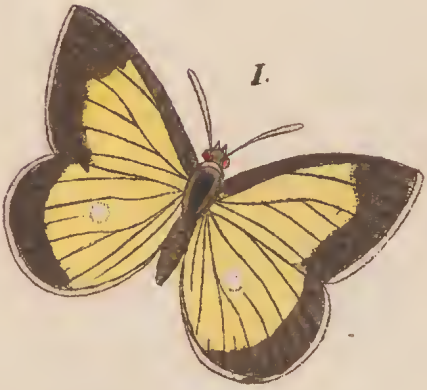
1.

Tab. 114.

Tab. 115

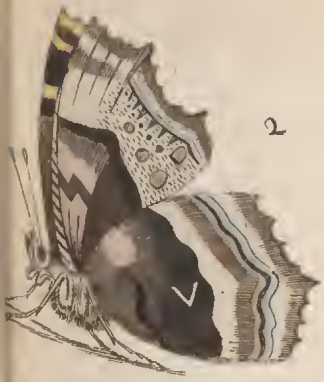

2

1

3

4

5

♂

Tab. 110.

1

2

3

5

4

Tab. 117

2

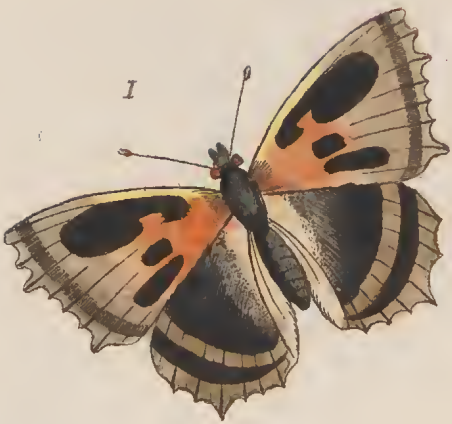

1

3

4

5

Tab. 118

3.

2.

1.

5

4

Tab 119.

Pl. 188

1

2

3

5

4

N. CXXI.
S. CVII.

1.

3.

2.

4.

5.

6.

8.

7.

N. CXXII.
S. CVIII.

1

2

7

6

3

5

4

N.CXXIII.
S.CIX.

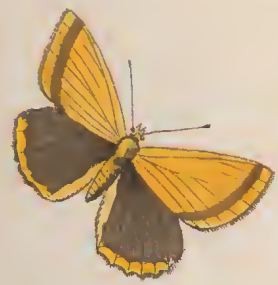

N.CXXIV.
S.CX.

1

3

2

4

5

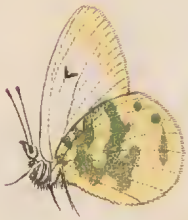

N. CXXV
S. CXI.

1

2

4

3

7

5

6

N.CXXVI.
S.CXII.

2.

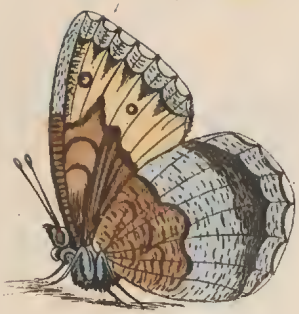

5.

1.

3.

4.

N.CXXVII.
S.CXIII.

3

1

2

4

5

N. CXXVIII
S. CXIV.

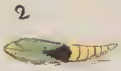

N. CXXIX.
S. CXV.

N. CXXX.
S. CXVI

1

2

6

4

3

5

N. CXXXI.
S. CXVII.

N. CXXXII.
S. CXVIII.

2

1

3

4

6

5

N. CXXXIII.
S. CXIX.

3.

1.

2.

5

4.

6.

7.

N. CXXXIV.
S. CXX.

N. C XXXV.
S. CXXI.

N. CXXXVI.
S. CXXII.

N.CXXXVII.
S.CXXIII.

1

4

2

3

6

5

N. CXXXVIII.
S. CXXIV.

N. CXXXVIII.
S. CXXV.

N. CXL.
S. CXXVI.

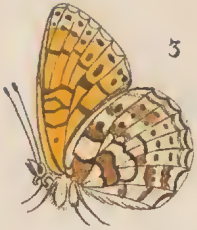

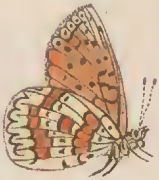

N. CXLI.
S. CXXVII.

N.CXLII.
S.CXXVIII.

N.CXLIII.
S.CXXIX.

N. CXLIV.
S. CXXX.

b00592